

PLAT OF SURVEY

A PARCEL OF LAND SITUATED IN THE NORTHWEST QUARTER OF SECTION 26, TOWN 7 NORTH, RANGE 2 EAST, SUPERIOR TOWNSHIP, WILLIAMS COUNTY, OHIO. LOCATED WITHIN THE NORTH AND EAST OF THE FIRST PRINCIPAL MERIDIAN OF THE ORIGINAL LAND SUBDIVISIONS OF OHIO.

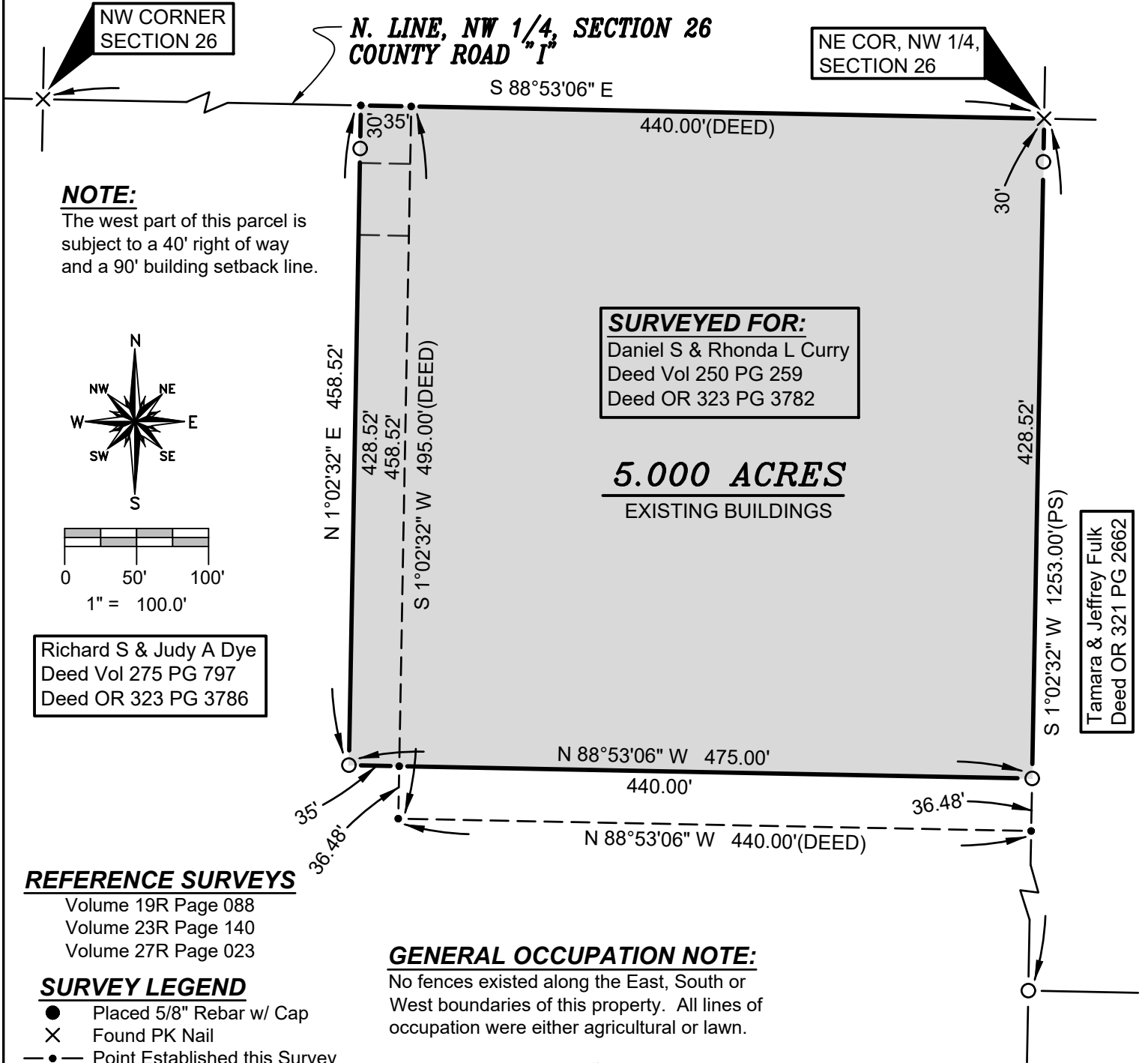

NOTE:

The west part of this parcel is subject to a 40' right of way and a 90' building setback line.

SURVEYED FOR:
 Daniel S & Rhonda L Curry
 Deed Vol 250 PG 259
 Deed OR 323 PG 3782

5.000 ACRES
 EXISTING BUILDINGS

Richard S & Judy A Dye
 Deed Vol 275 PG 797
 Deed OR 323 PG 3786

Tamara & Jeffrey Fulk
 Deed OR 321 PG 2662

REFERENCE SURVEYS

Volume 19R Page 088
 Volume 23R Page 140
 Volume 27R Page 023

SURVEY LEGEND

- Placed 5/8" Rebar w/ Cap
- × Found PK Nail
- Point Established this Survey
- Found Iron Pin or Pipe

GENERAL OCCUPATION NOTE:

No fences existed along the East, South or West boundaries of this property. All lines of occupation were either agricultural or lawn.

I HEREBY CERTIFY THAT I HAVE SURVEYED THE PREMISES SHOWN ON THE PLAT ABOVE. ALL DIMENSIONS ARE SHOWN IN FEET AND DECIMALS THEREOF. SINCE THIS SURVEY DOES NOT INCLUDE A TITLE SEARCH, THERE COULD BE EASEMENTS OR OTHER ENCUMBRANCES UPON THE LAND WHICH ARE NOT SHOWN ON THIS SURVEY PLAT. IF THESE ARE REQUIRED, PLEASE FURNISH THE NECESSARY INFORMATION. THE BEARINGS AND DISTANCES SHOWN ON THE PLAT ABOVE ARE BASED ON STATE PLANE COORDINATES, SPC83, ZONE-OHIO NORTH. THIS SURVEY HAS BEEN RECORDED IN VOL. 28R PAGE 121 OF THE WILLIAMS COUNTY SURVEY RECORDS.

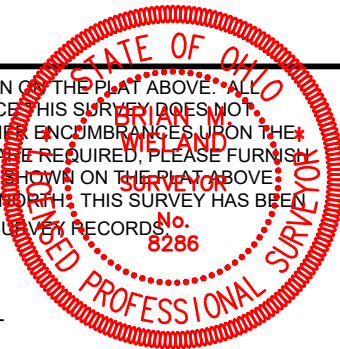

Brian M. Wieland
 BRIAN M. WIELAND - REGISTERED SURVEYOR NO. 8286

DATE: 2-3-21 JOB: 21-019

WIELAND SURVEYING & ENGINEERING, LLC
 14067 COUNTY ROAD 20
 WEST UNITY, OH 43570
 419-553-0112 VOICE
 brian@wielandsurveying.com